

MELROSE P.U.D. (VENETIAN ISLES) POD G

36

A Planned Unit Development

Lying in Section 17, Township 45 South, Range 42 East, being a Replat of a portion of Tracts "U" and "L-1" of MELROSE P.U.D., as Recorded in Plat Book 85 at Pages 9 through 13, of the Public Records of Palm Beach County, Florida.

Palm Beach County, Florida

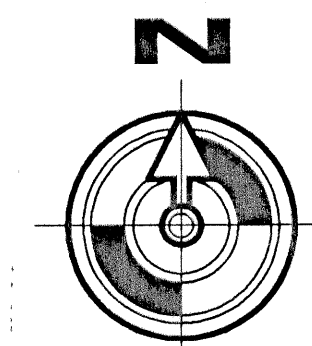

SCALE: 1" = 40'

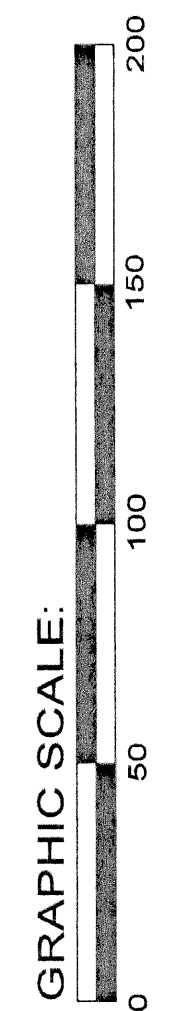

CURVE TABLE:

CURVE	RADIUS	DELTA	ARC LENGTH	CHORD / BEARING
C1	628.20'	127.57°	141.40'	N.07°51'24"W
C2	230.00'	56°20'12"	226.15'	N.74°25'36"E
C3	373.80'	16°24'11"	107.01'	N.09°34'32"W
C4	500.00'	12°57'54"	113.14'	N.07°51'24"W
C5	165.00'	76°15'53"	219.53'	N.52°28'11"E
C6	165.00'	26°56'57"	71.81'	N.75°55'19"E
C7	165.00'	51°53'36"	149.44'	N.63°26'59"E
C8	165.00'	24°56'39"	71.83'	N.72°N.49°58'31"E
C9	397.60'	38°06'24"	264.44'	N.82°28'11"E
C10	650.00'	38°06'24"	432.31'	N.82°28'11"E
C11	125.00'	56°20'12"	122.91'	N.102°02'10"E
C12	125.00'	44°20'45"	96.75'	N.94°35'51"E
C13	214.00'	16°24'11"	61.27'	N.06°N.09°34'32"W
C14	480.00'	12°57'54"	108.62'	N.07°51'24"W
C15	520.00'	12°57'54"	117.67'	N.07°51'24"W
C16	53.00'	288°35'21"	265.10'	N.32°28'11"E
C17	25.00'	38°08'35"	16.64'	N.82°28'11"E
C18	145.00'	76°15'53"	246.25'	N.52°28'11"E
C19	145.00'	26°56'57"	61.27'	N.72°N.49°58'31"E
C20	145.00'	51°53'36"	108.62'	N.63°26'59"E
C21	185.00'	26°56'57"	87.01'	N.72°N.49°58'31"E
C22	185.00'	51°53'36"	161.56'	N.63°26'59"E
C23	185.00'	26°56'57"	87.01'	N.72°N.49°58'31"E
C24	53.00'	134°46'31"	124.67'	N.97°55'19"E
C25	25.00'	68°26'46"	29.87'	N.28°12'30"E
C26	145.00'	24°56'39"	61.27'	N.72°N.49°58'31"E
C27	145.00'	51°53'36"	108.62'	N.63°26'59"E
C28	25.00'	67°23'15"	29.40'	N.27°14'32"E
C29	25.00'	67°23'15"	29.40'	N.27°14'32"E
C30	377.60'	38°06'24"	251.14'	N.82°28'11"E
C31	417.60'	38°06'24"	277.74'	N.82°28'11"E
C32	267.40'	38°06'24"	177.84'	N.82°28'11"E
C33	237.40'	38°06'24"	159.00'	N.82°28'11"E
C34	630.00'	38°06'24"	419.00'	N.82°28'11"E
C35	670.00'	38°06'24"	445.61'	N.82°28'11"E
C36	150.00'	44°20'45"	77.40'	N.94°35'51"E
C37	150.00'	56°20'12"	147.89'	N.102°02'10"E
C38	100.00'	56°20'12"	98.33'	N.102°02'10"E
C39	150.00'	44°20'45"	77.40'	N.94°35'51"E
C40	150.00'	56°20'12"	147.89'	N.102°02'10"E
C41	290.00'	36°24'17"	184.39'	N.64°27'38"E
C42	234.00'	16°24'11"	65.99'	N.06°N.09°34'32"W
C43	194.00'	16°24'11"	55.54'	N.06°N.09°34'32"W
C44	630.00'	10°30'37"	115.51'	N.15°35'06"E
C45	660.20'	10°42'34"	123.50'	N.15°35'06"E

CURVE	RADIUS	DELTA	ARC LENGTH	CHORD / BEARING
C46	523.80'	01°37'49"	14.90'	N.49°N.36°41'17"E
C47	626.20'	01°37'49"	21.56'	N.36°41'17"E
C48	230.00'	15°33'49"	62.48'	N.28°12'30"E
C49	373.80'	05°04'24"	33.10'	N.33°09'N.03°54'39"W
C50	480.00'	00°21'34"	3.01'	N.00°N.14°09'33"W
C51	520.00'	01°58'21"	17.90'	N.01°58'21"E
C52	53.00'	32°31'52"	30.09'	N.29°29'N.30°37'10"W
C53	25.00'	38°00'35"	16.64'	N.34°N.33°25'32"E
C54	145.00'	02°11'45"	5.56'	N.02°11'45"E
C55	185.00'	05°49'18"	18.80'	N.05°49'18"E
C56	145.00'	20°48'25"	52.66'	N.20°48'25"E
C57	185.00'	10°45'26"	34.73'	N.34°68'N.84°01'04"W
C58	145.00'	13°46'29"	34.86'	N.13°46'29"E
C59	185.00'	49°35'11"	160.13'	N.55°18'N.64°35'57"E
C60	53.00'	07°55'57"	7.34'	N.07°55'57"E
C61	25.00'	68°26'46"	29.87'	N.28°12'30"E
C62	145.00'	17°55'11"	45.35'	N.17°55'11"E
C63	185.00'	09°06'10"	29.39'	N.09°06'10"E
C64	25.00'	67°23'15"	29.40'	N.27°14'32"E
C65	25.00'	67°23'15"	29.40'	N.27°14'32"E
C66	377.60'	01°38'34"	10.83'	N.01°38'34"E
C67	417.60'	02°02'42"	14.90'	N.49°N.36°28'50"E
C68	267.40'	01°29'45"	6.98'	N.01°29'45"E
C69	630.00'	01°26'20"	13.99'	N.01°26'20"E
C70	670.00'	03°36'30"	42.19'	N.03°36'30"E
C71	100.00'	44°20'45"	77.40'	N.44°20'45"E
C72	150.00'	01°37'48"	4.27'	N.01°37'48"E
C73	100.00'	56°20'12"	98.33'	N.56°20'12"E
C74	150.00'	06°51'33"	17.96'	N.06°51'33"E
C75	260.20'	03°56'52"	17.93'	N.03°56'52"E
C76	194.00'	12°13'26"	41.39'	N.12°13'26"E
C77	630.00'	00°40'14"	7.37'	N.00°N.01°42'33"W
C78	150.00'	16°13'00"	42.45'	N.16°13'00"E
C79	230.00'	18°25'27"	73.96'	N.18°25'27"E
C80	150.00'	15°23'09"	40.28'	N.15°23'09"E
C81	150.00'	14°59'47"	39.26'	N.14°59'47"E
C82	150.00'	08°06'29"	21.23'	N.08°06'29"E
C83	230.00'	01°54'33"	7.66'	N.01°54'33"E
C84	230.00'	02°22'14"	82.05'	N.02°22'14"E
C85	670.00'	03°34'58"	41.90'	N.03°34'58"E

Tract "C" (Wetland Conservation Area) 11.836 Acres Total 10.034 Acres to Buffer

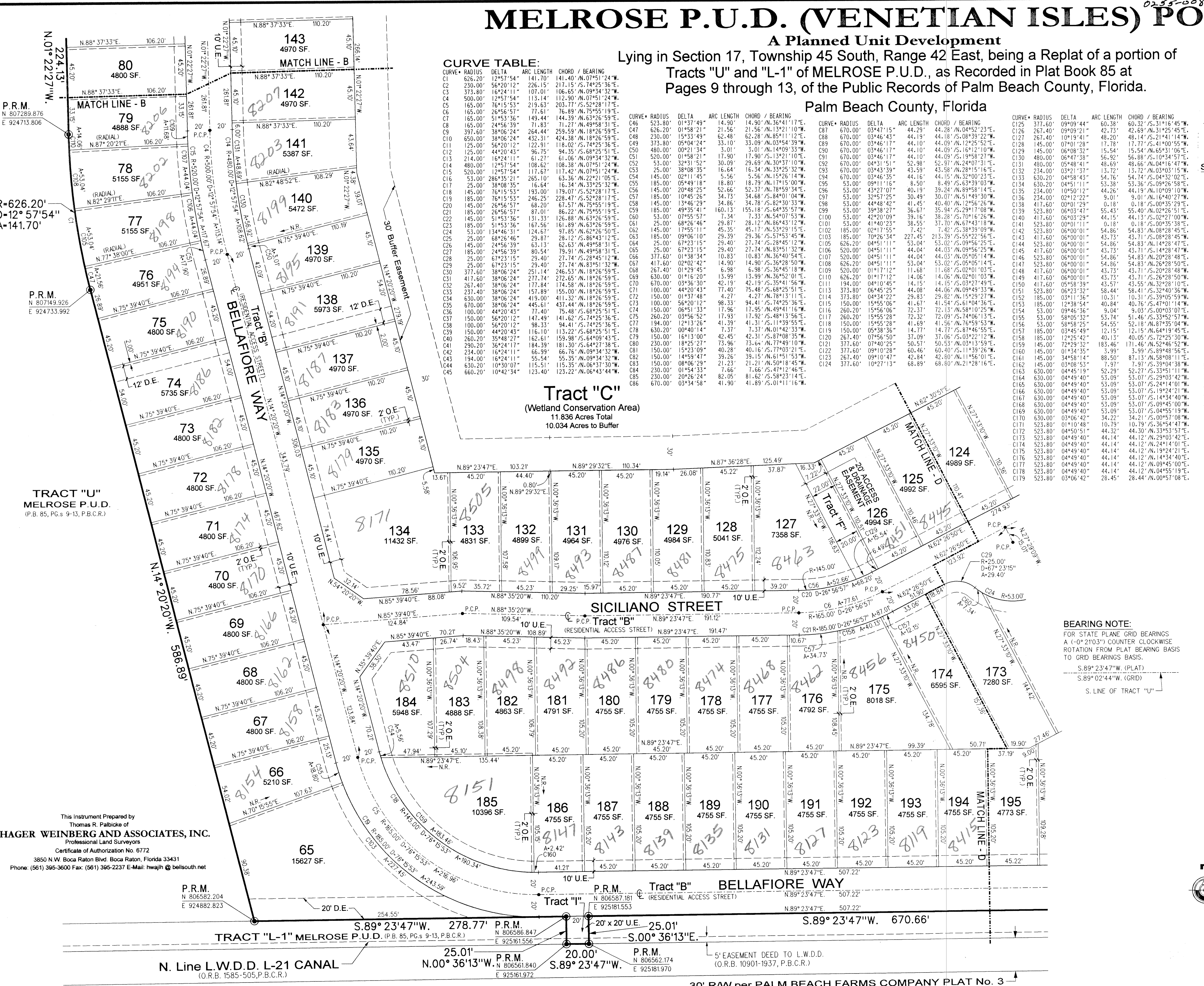

This Instrument Prepared by Thomas R. Palibick of HAGER WEINBERG AND ASSOCIATES, INC. Professional Land Surveyors Certificate of Authorization No. 6772 3850 N.W. Boca Raton Blvd. Boca Raton, Florida 33431 Phone: (561) 395-3600 Fax: (561) 395-2237 E-Mail: htwajh@bellsouth.net

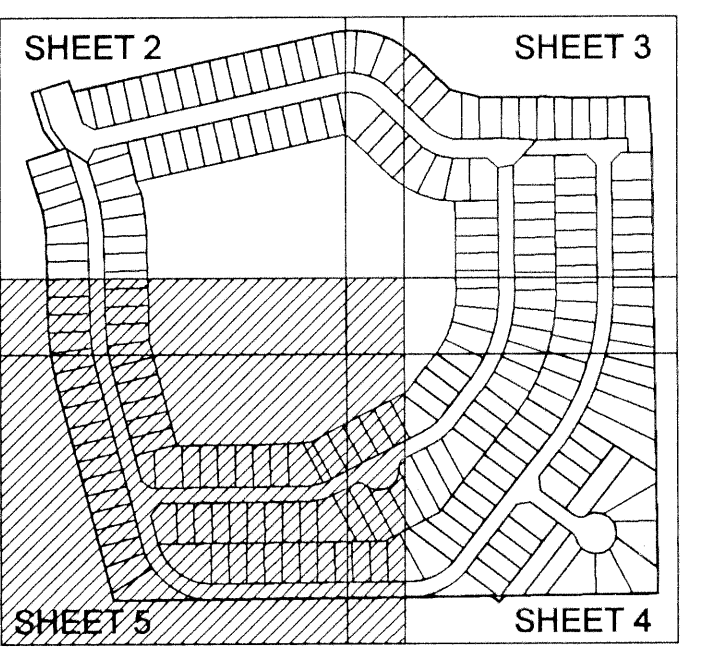

KEY MAP: Not to Scale

PLAT LEGEND:

- P.R.M. Denotes Set Permanent Reference Monument (P.R.M.), P.L.S. No. 5061, Unless otherwise shown
- ⊕ Denotes Centerline
- A= Denotes Arc length
- R= Denotes Radius
- Δ= Denotes Delta (central angle)
- C= Denotes Curve (refer to Curve Table)
- P.O.B. Denotes Point of Beginning
- P.O.C. Denotes Point of Commencement
- P.B.C.R. Denotes Palm Beach County Records
- O.R.B. Denotes Official Records Book
- P.C. Denotes Plat Book
- P.C.P. Denotes Permanent Control Point
- N.R. Denotes Non-Radius
- O.W. Denotes Overhanging Easement
- R.O.E. Denotes Right-of-Way
- SEC. Denotes Section
- S.F. Denotes Square Feet
- D.E. Denotes Drainage Easement
- U.E. Denotes Utility Easement
- L.A.E. Denotes Limited Access Easement

SURVEYOR'S NOTES:

- NOTICE: This Plat as recorded in its graphic form, is the Official depiction of the subdivided lands described herein and will in no circumstances be supplanted in authority by any other graphic or digital form of the plat.
- There may be additional Restrictions that are not Recorded on this Plat that may be found in the Public Records of Palm Beach County, Florida.
- Bearings shown hereon are based upon an assumed meridian along the South Line Tract "U" of the Plat of "MELROSE P.U.D.", recorded in Plat Book 85, Pages 9 through 13, of the Public Records of Palm Beach County, Florida, having a bearing of South 89° 23' 47" West.
- Coordinates shown hereon are based upon the STATE PLANE COORDINATE SYSTEM TRANSVERSE MERCATOR - FLORIDA EAST ZONE, 1983 projection, with the NAD 1983 adjustment.
- State Plane Bearings when shown are Grid Bearing, Distances shown are Ground Distance. The Scale Factor used is 1.0000232
- No Buildings or any kind of construction or trees or shrubs shall be placed on any Easement without prior written approval of all Easement beneficiaries and all applicable County approvals or permits as required for such Encroachments.
- In those cases where Easements of different types cross or overlap, Drainage Easements shall have First Priority, Utility Easements shall have Second Priority, Access Easements shall have Third Priority and all other Easements shall be subordinate to these with their Priorities determined by the use of rights granted.
- The Building Setbacks and Site Regulations shall comply with the Approved Master Plan and Current Palm Beach County Zoning Regulations.

Melrose P.U.D. - Pod G
SHEET 30
SHEET 31
SHEET 32
SHEET 33
SHEET 34
SHEET 35
SHEET 36
SHEET 37
SHEET 38
SHEET 39
SHEET 40
SHEET 41
SHEET 42
SHEET 43
SHEET 44
SHEET 45
SHEET 46
SHEET 47
SHEET 48
SHEET 49
SHEET 50
SHEET 51
SHEET 52
SHEET 53
SHEET 54
SHEET 55
SHEET 56
SHEET 57
SHEET 58
SHEET 59
SHEET 60
SHEET 61
SHEET 62
SHEET 63
SHEET 64
SHEET 65
SHEET 66
SHEET 67
SHEET 68
SHEET 69
SHEET 70
SHEET 71
SHEET 72
SHEET 73
SHEET 74
SHEET 75
SHEET 76
SHEET 77
SHEET 78
SHEET 79
SHEET 80
SHEET 81
SHEET 82
SHEET 83
SHEET 84
SHEET 85
SHEET 86
SHEET 87
SHEET 88
SHEET 89
SHEET 90
SHEET 91
SHEET 92
SHEET 93
SHEET 94
SHEET 95
SHEET 96
SHEET 97
SHEET 98
SHEET 99
SHEET 100
SHEET 101
SHEET 102
SHEET 103
SHEET 104
SHEET 105
SHEET 106
SHEET 107
SHEET 108
SHEET 109
SHEET 110
SHEET 111
SHEET 112
SHEET 113
SHEET 114
SHEET 115
SHEET 116
SHEET 117
SHEET 118
SHEET 119
SHEET 120
SHEET 121
SHEET 122
SHEET 123
SHEET 124
SHEET 125
SHEET 126
SHEET 127
SHEET 128
SHEET 129
SHEET 130
SHEET 131
SHEET 132
SHEET 133
SHEET 134
SHEET 135
SHEET 136
SHEET 137
SHEET 138
SHEET 139
SHEET 140
SHEET 141
SHEET 142
SHEET 143
SHEET 144
SHEET 145
SHEET 146
SHEET 147
SHEET 148
SHEET 149
SHEET 150
SHEET 151
SHEET 152
SHEET 153
SHEET 154
SHEET 155
SHEET 156
SHEET 157
SHEET 158
SHEET 159
SHEET 160
SHEET 161
SHEET 162
SHEET 163
SHEET 164
SHEET 165
SHEET 166
SHEET 167
SHEET 168
SHEET 169
SHEET 170
SHEET 171
SHEET 172
SHEET 173
SHEET 174
SHEET 175
SHEET 176
SHEET 177
SHEET 178
SHEET 179
SHEET 180
SHEET 181
SHEET 182
SHEET 183
SHEET 184
SHEET 185
SHEET 186
SHEET 187
SHEET 188
SHEET 189
SHEET 190
SHEET 191
SHEET 192
SHEET 193
SHEET 194
SHEET 195
SHEET 196
SHEET 197
SHEET 198
SHEET 199
SHEET 200

30' RAW per PALM BEACH FARMS COMPANY PLAT No. 3 (P.B. 2, PG.s 45-54, P.B.C.R.)